Ways a Court can Utilize a 16.22 Report

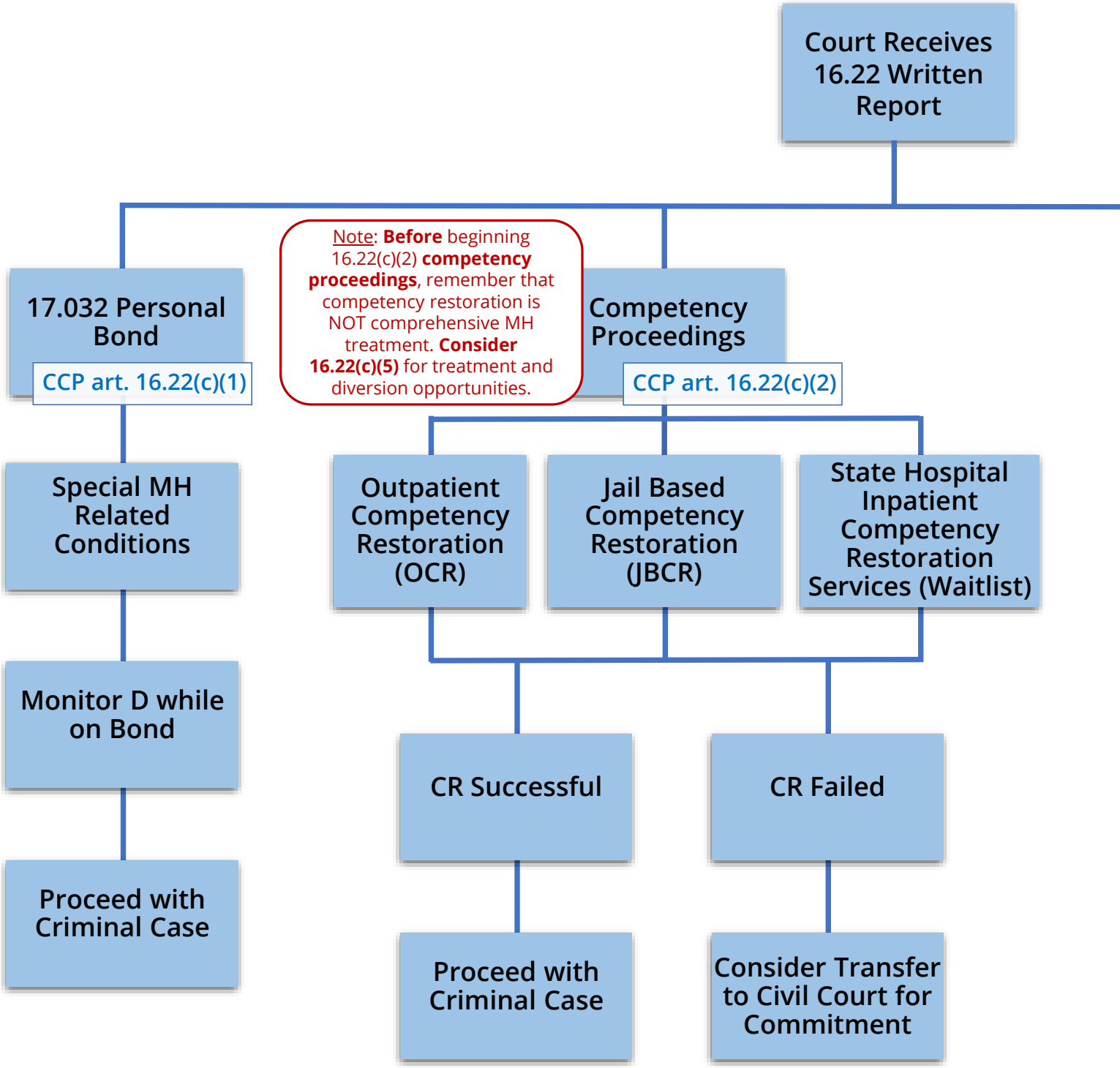

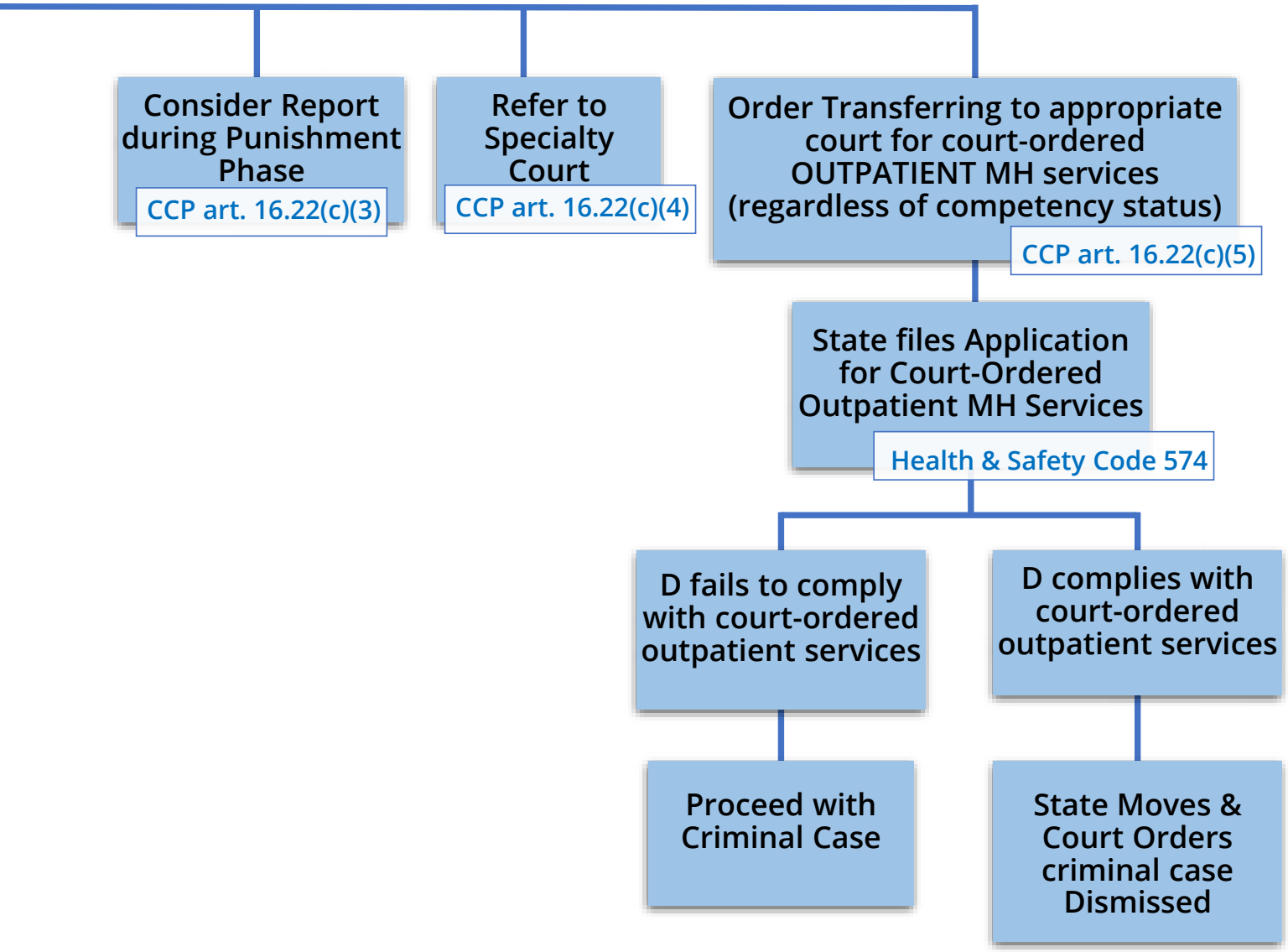
Consider Report during Punishment Phase
CCP art. 16.22(c)(3)
Refer to Specialty Court
CCP art. 16.22(c)(4)
Order Transferring to appropriate court for court-ordered OUTPATIENT MH services (regardless of competency status)
CCP art. 16.22(c)(5)
State files Application for Court-Ordered Outpatient MH Services
Health & Safety Code 574
D fails to comply with court-ordered outpatient services
D complies with court-ordered outpatient services
Proceed with Criminal Case
State Moves & Court Orders criminal case Dismissed